

OFFICE COPY

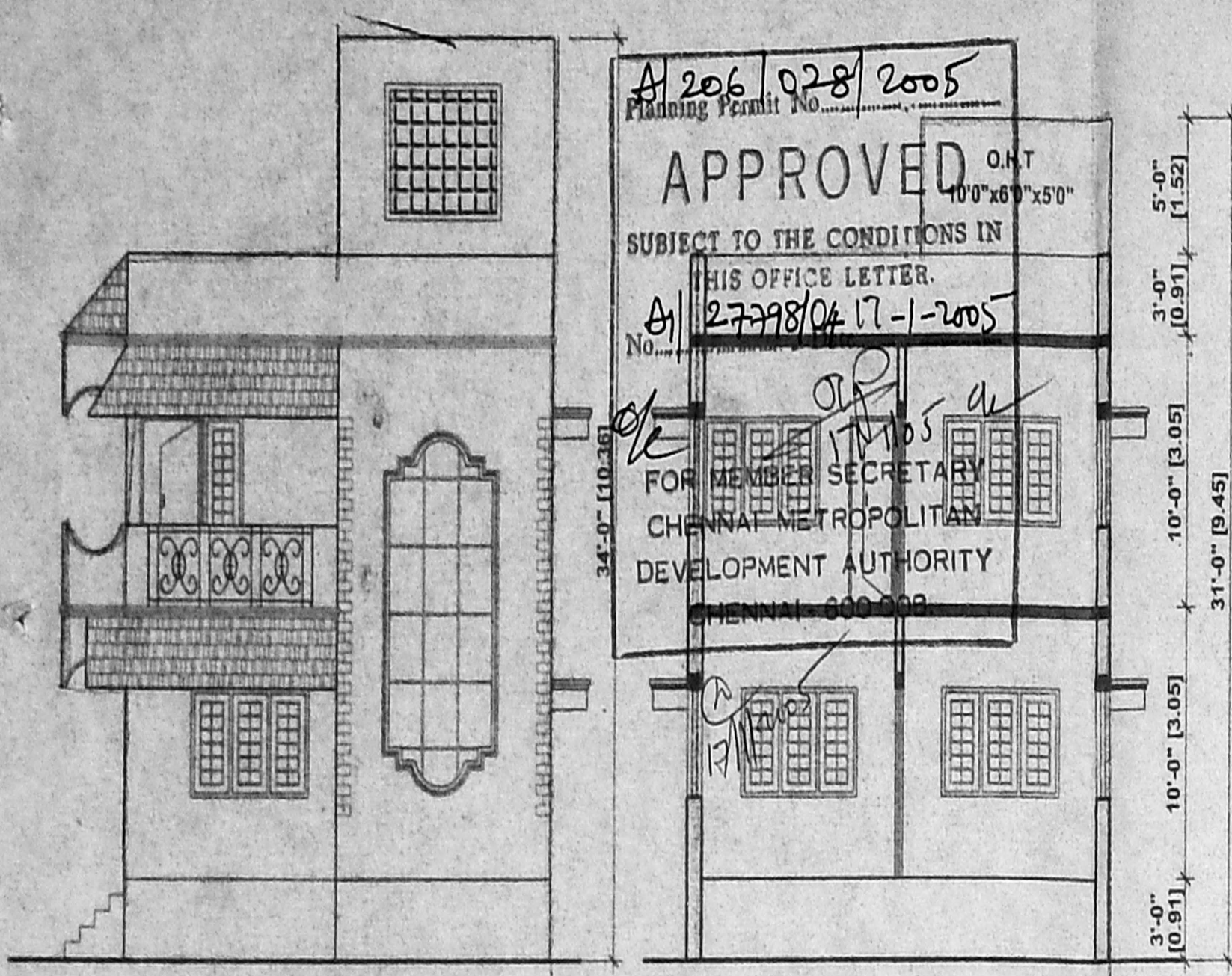

Elevation

Section On 'AA'

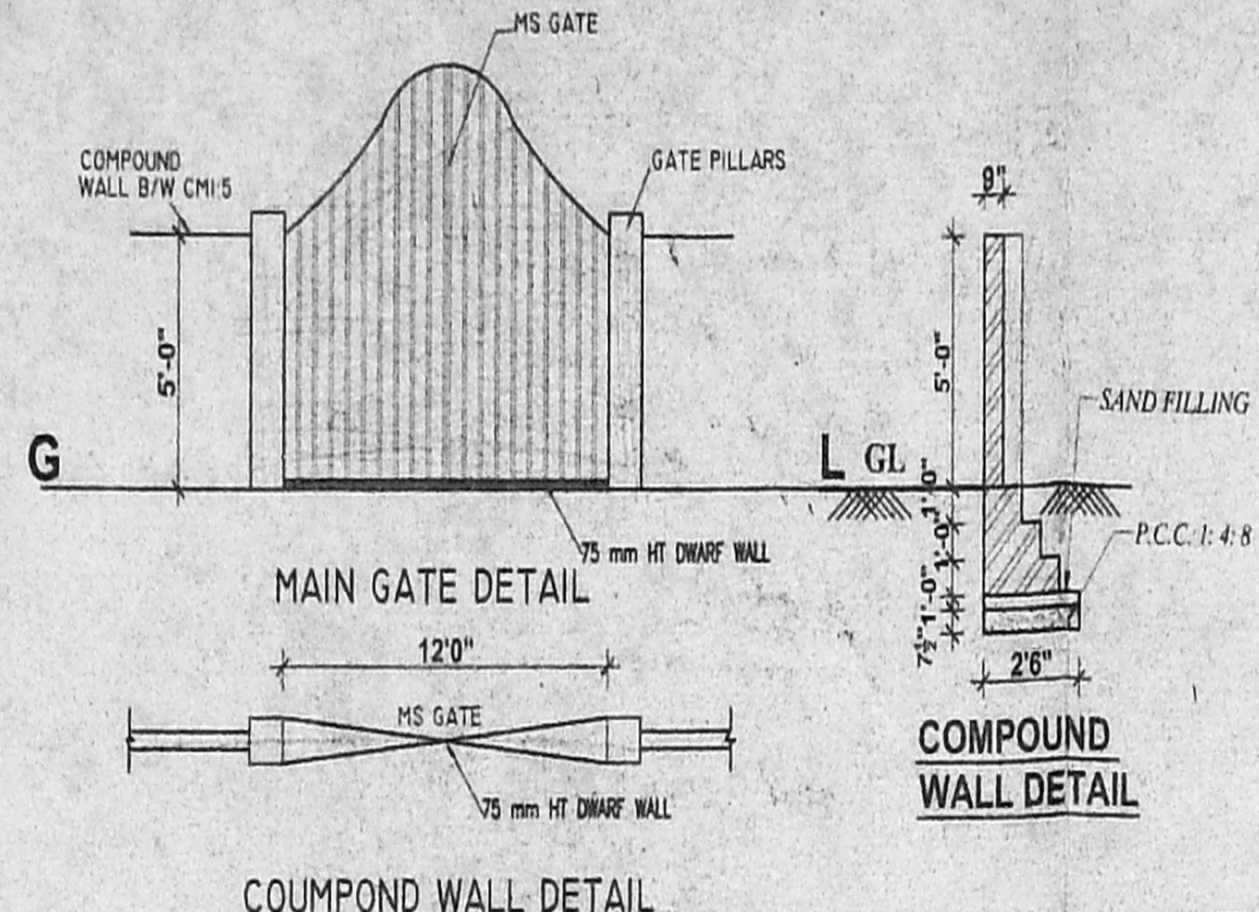

MAIN GATE DETAIL

COMPOUND WALL DETAIL

COMPOUND WALL DETAIL

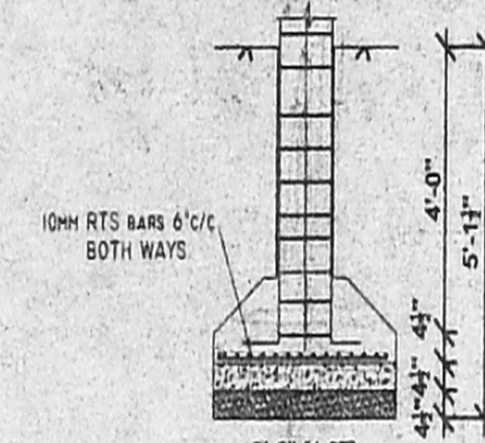

DETAILS OF FOUNDATION

SCALE: 1:50 (1" = 4'0")

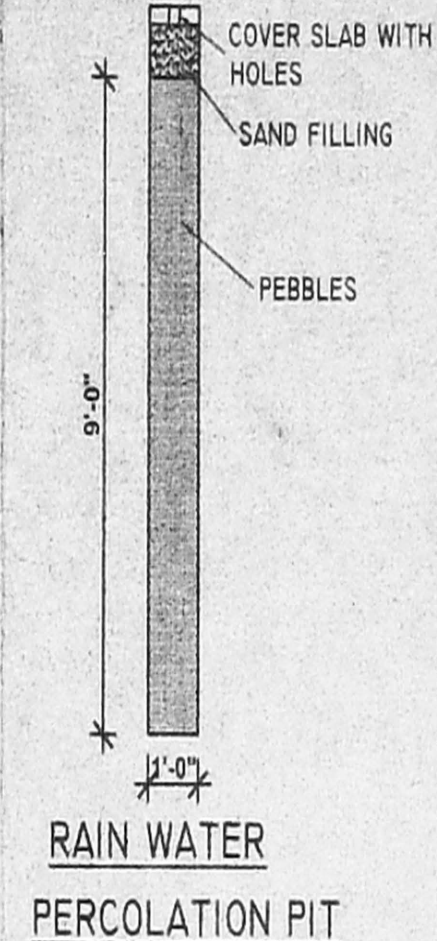

RAIN WATER PERCOLATION PIT

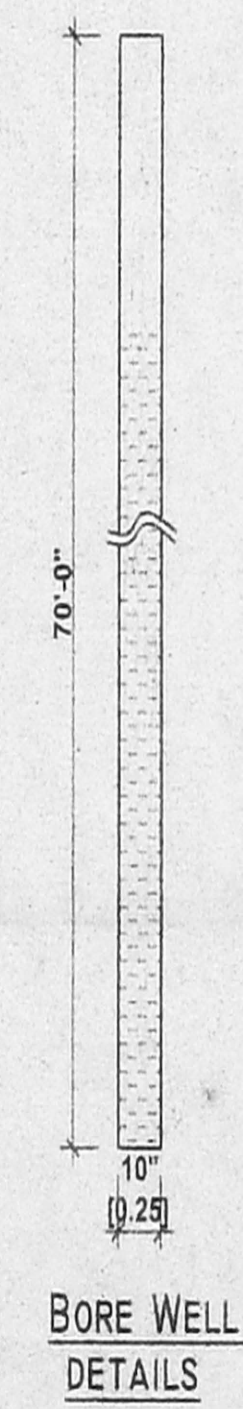

BORE WELL DETAILS

CMDA "A" CHANNEL
C.No. 8/27798/04
Scrutiny Plan
P. A. I. Case No. 10/2005
Revised Plan
D.P.

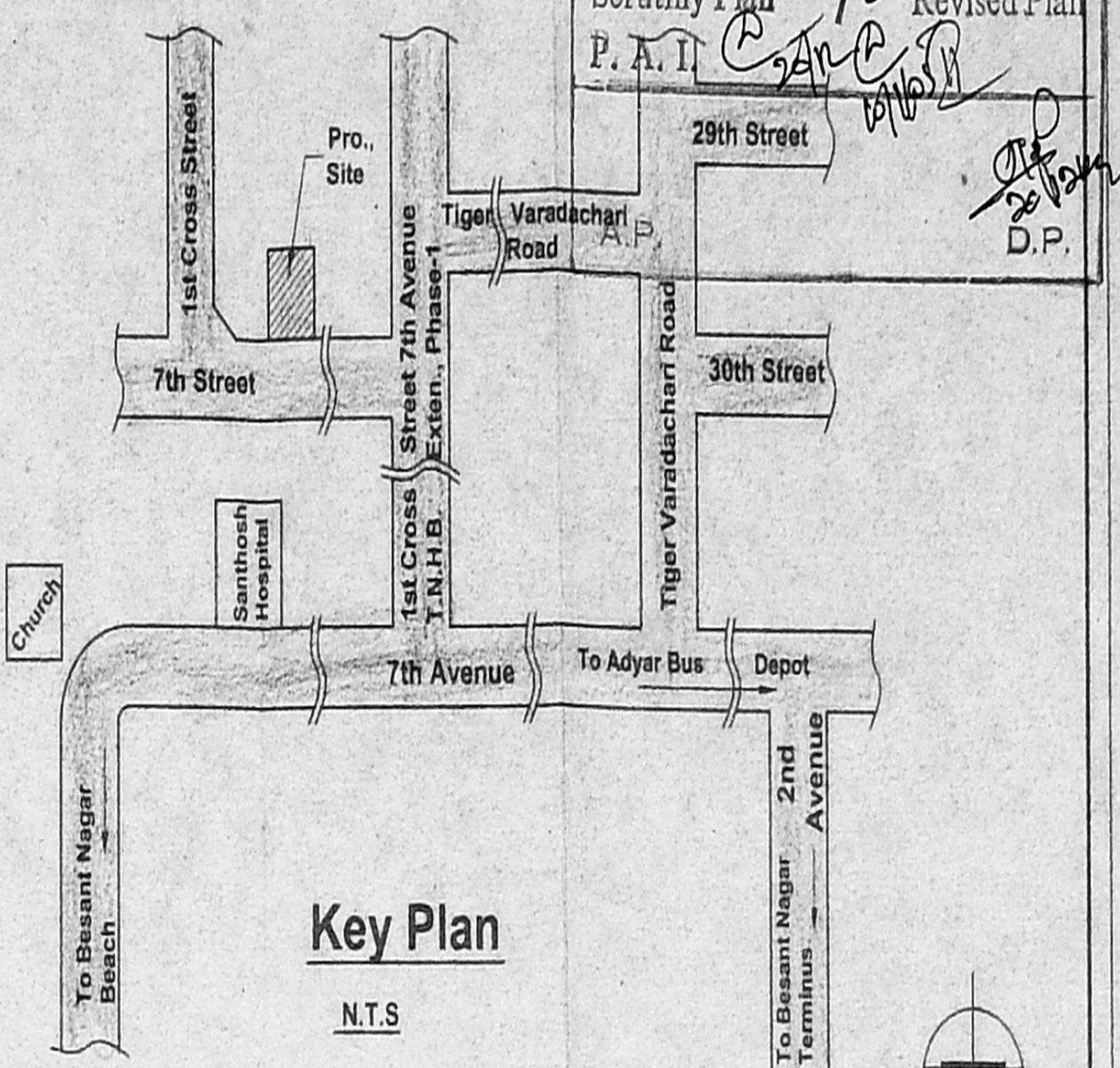

Key Plan
N.T.S.

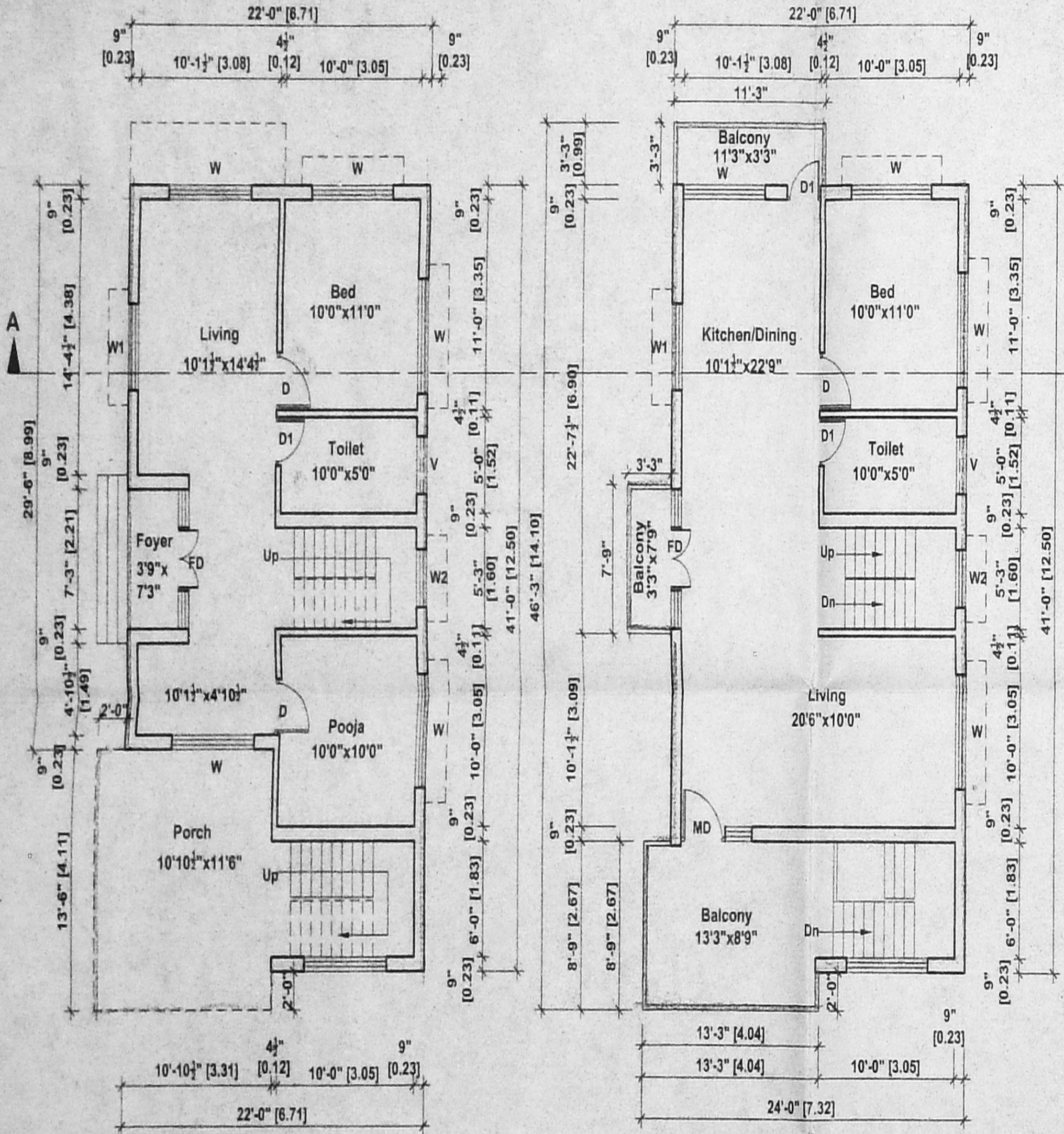
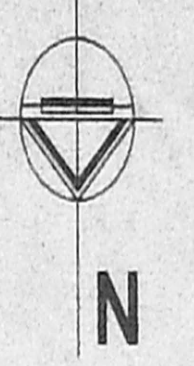

Ground Floor Plan

First Floor Plan

Terrace Floor Plan

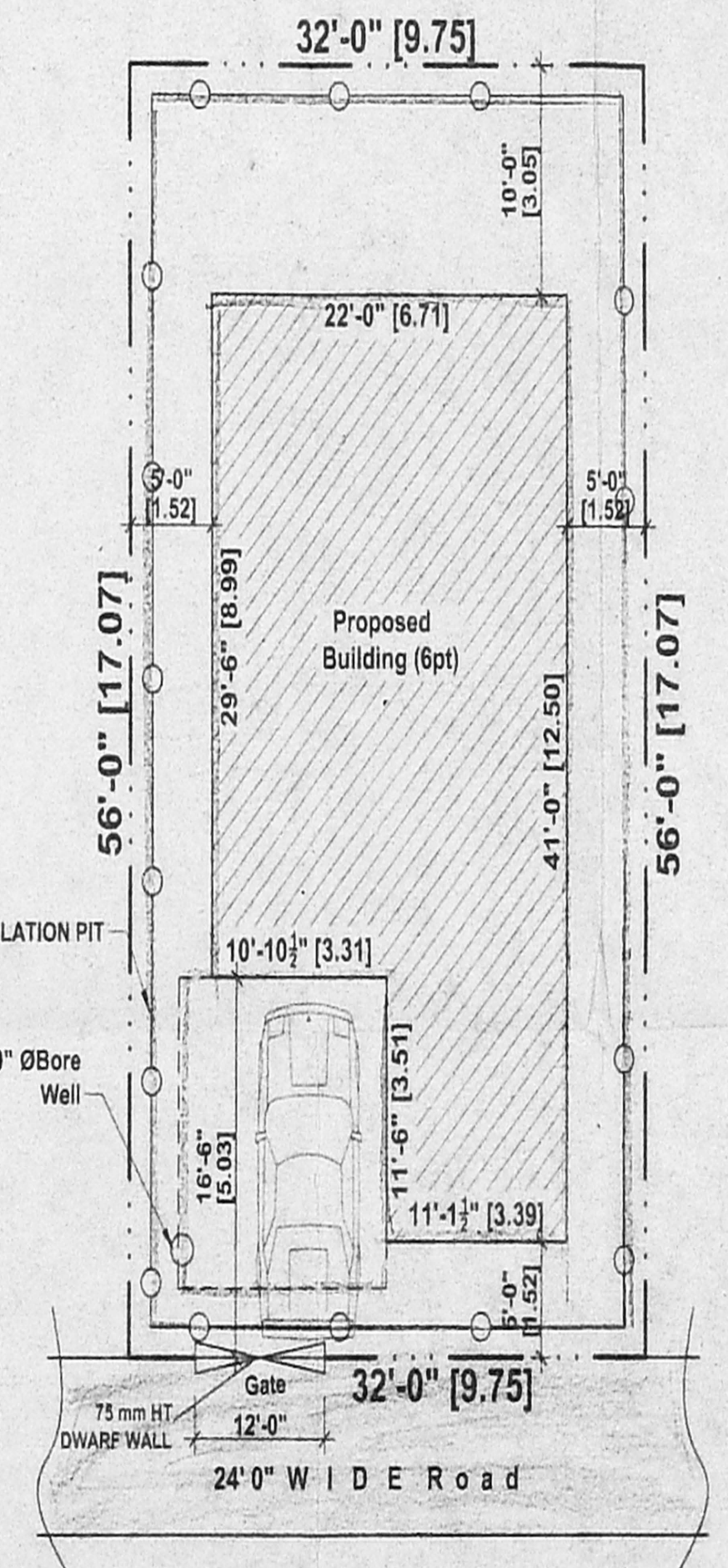

Site Plan

Scale: 1" = 12'0" (1:150)

SPECIFICATIONS	SCHEDULE OF JOINERY	AREA STATEMENT	TITLE	COLOUR INDEX:-
1. R.C.C Column Footing And Piles In Foundation.	MxM	SQ.ft SQ.M	Plan Showing The Proposed Residential Building At No.6 pt(TNHB No.55/6) 7th Street,T.N.H.B. Exten.,Phase-1, Besant Nagar, Chennai.90. Thiruvanmiyur Village In S.No.158/pt, R.S.No.158/1B1B pt & 158/1B1C pt Mylapore Taluk, Chennai Dist. Div No. , Zone -	PROPOSED
2. Columns And Piles Are Connected By Plinth Beams.	MD MAIN DOOR 3'3"x 7'0" 1.00x2.13	Plot Area 1792.00 166.48		ROAD
3. Mosaic Flooring / Spartax Flooring.	D1 DOOR 3'0"x 7'0" 0.90x2.13	Plinth Area G.Floor 777.02 72.19		BOUNDARY
4. Brick Work In Basement And Super Sturcture In C.M 1:5.	D2 DOOR 2'6"x 7'0" 0.76x2.13	Plinth Area F.Floor 1001.81 93.07		K.V. Constructions Licensed (Ers.)Surveyor & Contractors #6/90 Sri Ayyappa Nagar 1st Malh Road Chennai - 111. Cell : 9840375116
5. Walls Are Plasted By Cement Plaster.	W WINDOW 6'0"X 4'0" 1.83x1.22	Total Plinth Area 1778.83 165.26		
6. Joinery Work In Teak And Country Wood.	W1 WINDOW 4'6"X 4'0" 1.37x1.22	Plot Coverage 43.36 %		Drg No: 1006/04 Date: 28-07-2004 Rev: 15-12-2004
7. Lintel Over Opening.	W2 WINDOW 4'6"X 4'0" 1.37x1.22	F.S.I 0.993		
8. Roof Covered By R.C.C Slab	FD French Door 7'3"X 7'0" 2.21x2.13			Drawn :P.Ragunath D.C.E Scale : 1" = 8'0" (1:100)
9. All R.C.C Work In Cement Concrete 1:2:4.	V VENTILATOR 3'0"X 2'0" 0.91x0.61			
10. Weathering Course Laidwith Ppoer Slope Over R.C Slab.				

SPECIFICATIONS	SCHEDULE OF JOINERY	AREA STATEMENT	TITLE	COLOUR INDEX:-
1. R.C.C Column Footing And Piles In Foundation.	MxM	SQ.ft SQ.M	Plan Showing The Proposed Residential Building At No.6 pt(TNHB No.55/6) 7th Street,T.N.H.B. Exten.,Phase-1, Besant Nagar, Chennai.90. Thiruvanmiyur Village In S.No.158/pt, R.S.No.158/1B1B pt & 158/1B1C pt Mylapore Taluk, Chennai Dist. Div No. , Zone -	PROPOSED
2. Columns And Piles Are Connected By Plinth Beams.	MD MAIN DOOR 3'3"x 7'0" 1.00x2.13	Plot Area 1792.00 166.48		ROAD
3. Mosaic Flooring / Spartax Flooring.	D1 DOOR 3'0"x 7'0" 0.90x2.13	Plinth Area G.Floor 777.02 72.19		BOUNDARY
4. Brick Work In Basement And Super Sturcture In C.M 1:5.	D2 DOOR 2'6"x 7'0" 0.76x2.13	Plinth Area F.Floor 1001.81 93.07		K.V. Constructions Licensed (Ers.)Surveyor & Contractors #6/90 Sri Ayyappa Nagar 1st Malh Road Chennai - 111. Cell : 9840375116
5. Walls Are Plasted By Cement Plaster.	W WINDOW 6'0"X 4'0" 1.83x1.22	Total Plinth Area 1778.83 165.26		
6. Joinery Work In Teak And Country Wood.	W1 WINDOW 4'6"X 4'0" 1.37x1.22	Plot Coverage 43.36 %		Drg No: 1006/04 Date: 28-07-2004 Rev: 15-12-2004
7. Lintel Over Opening.	W2 WINDOW 4'6"X 4'0" 1.37x1.22	F.S.I 0.993		
8. Roof Covered By R.C.C Slab	FD French Door 7'3"X 7'0" 2.21x2.13			Drawn :P.Ragunath D.C.E Scale : 1" = 8'0" (1:100)
9. All R.C.C Work In Cement Concrete 1:2:4.	V VENTILATOR 3'0"X 2'0" 0.91x0.61			
10. Weathering Course Laidwith Ppoer Slope Over R.C Slab.				

SPECIFICATIONS	SCHEDULE OF JOINERY	AREA STATEMENT	TITLE	COLOUR INDEX:-
1. R.C.C Column Footing And Piles In Foundation.	MxM	SQ.ft SQ.M	Plan Showing The Proposed Residential Building At No.6 pt(TNHB No.55/6) 7th Street,T.N.H.B. Exten.,Phase-1, Besant Nagar, Chennai.90. Thiruvanmiyur Village In S.No.158/pt, R.S.No.158/1B1B pt & 158/1B1C pt Mylapore Taluk, Chennai Dist. Div No. , Zone -	PROPOSED
2. Columns And Piles Are Connected By Plinth Beams.	MD MAIN DOOR 3'3"x 7'0" 1.00x2.13	Plot Area 1792.00 166.48		ROAD
3. Mosaic Flooring / Spartax Flooring.	D1 DOOR 3'0"x 7'0" 0.90x2.13	Plinth Area G.Floor 777.02 72.19		BOUNDARY
4. Brick Work In Basement And Super Sturcture In C.M 1:5.	D2 DOOR 2'6"x 7'0" 0.76x2.13	Plinth Area F.Floor 1001.81 93.07		K.V. Constructions Licensed (Ers.)Surveyor & Contractors #6/90 Sri Ayyappa Nagar 1st Malh Road Chennai - 111. Cell : 9840375116
5. Walls Are Plasted By Cement Plaster.	W WINDOW 6'0"X 4'0" 1.83x1.22	Total Plinth Area 1778.83 165.26		
6. Joinery Work In Teak And Country Wood.	W1 WINDOW 4'6"X 4'0" 1.37x1.22	Plot Coverage 43.36 %		Drg No: 1006/04 Date: 28-07-2004 Rev: 15-12-2004
7. Lintel Over Opening.	W2 WINDOW 4'6"X 4'0" 1.37x1.22	F.S.I 0.993		
8. Roof Covered By R.C.C Slab	FD French Door 7'3"X 7'0" 2.21x2.13			Drawn :P.Ragunath D.C.E Scale : 1" = 8'0" (1:100)
9. All R.C.C Work In Cement Concrete 1:2:4.	V VENTILATOR 3'0"X 2'0" 0.91x0.61			
10. Weathering Course Laidwith Ppoer Slope Over R.C Slab.				

SPECIFICATIONS	SCHEDULE OF JOINERY	AREA STATEMENT	TITLE	COLOUR INDEX:-
1. R.C.C Column Footing And Piles In Foundation.	MxM	SQ.ft SQ.M	Plan Showing The Proposed Residential Building At No.6 pt(TNHB No.55/6) 7th Street,T.N.H.B. Exten.,Phase-1, Besant Nagar, Chennai.90. Thiruvanmiyur Village In S.No.158/pt, R.S.No.158/1B1B pt & 158/1B1C pt Mylapore Taluk, Chennai Dist. Div No. , Zone -	PROPOSED
2. Columns And Piles Are Connected By Plinth Beams.	MD MAIN DOOR 3'3"x 7'0" 1.00x2.13	Plot Area 1792.00 166.48		ROAD
3. Mosaic Flooring / Spartax Flooring.	D1 DOOR 3'0"x 7'0" 0.90x2.13	Plinth Area G.Floor 777.02 72.19		BOUNDARY
4. Brick Work In Basement And Super Sturcture In C.M 1:5.	D2 DOOR 2'6"x 7'0" 0.76x2.13	Plinth Area F.Floor 1001.81 93.07		K.V. Constructions Licensed (Ers.)Surveyor & Contractors #6/90 Sri Ayyappa Nagar 1st Malh Road Chennai - 111. Cell : 9840375116
5. Walls Are Plasted By Cement Plaster.	W WINDOW 6'0"X 4'0" 1.83x1.22	Total Plinth Area 1778.83 165.26		
6. Joinery Work In Teak And Country Wood.	W1 WINDOW 4'6"X 4'0" 1.37x1.22	Plot Coverage 43.36 %		Drg No: 1006/04 Date: 28-07-2004 Rev: 15-12-2004
7. Lintel Over Opening.	W2 WINDOW 4'6"X 4'0" 1.37x1.22	F.S.I 0.993		
8. Roof Covered By R.C.C Slab	FD French Door 7'3"X 7'0" 2.21x2.13			Drawn :P.Ragunath D.C.E Scale : 1" = 8'0" (1:100)
9. All R.C.C Work In Cement Concrete 1:2:4.	V VENTILATOR 3'0"X 2'0" 0.91x0.61			
10. Weathering Course Laidwith Ppoer Slope Over R.C Slab.				

SPECIFICATIONS	SCHEDULE OF JOINERY	AREA STATEMENT	TITLE	COLOUR INDEX:-
1. R.C.C Column Footing And Piles In Foundation.	MxM	SQ.ft SQ.M	Plan Showing The Proposed Residential Building At No.6 pt(TNHB No.55/6) 7th Street,T.N.H.B. Exten.,Phase-1, Besant Nagar, Chennai.90. Thiruvanmiyur Village In S.No.158/pt, R.S.No.158/1B1B pt & 158/1B1C pt Mylapore Taluk, Chennai Dist. Div No. , Zone -	PROPOSED
2. Columns And Piles Are Connected By Plinth Beams.	MD MAIN DOOR 3'3"x 7'0" 1.00x2.13	Plot Area 1792.00 166.48		ROAD
3. Mosaic Flooring / Spartax Flooring.	D1 DOOR 3'0"x 7'0" 0.90x2.13	Plinth Area G.Floor 777.02 72.19		BOUNDARY
4. Brick Work In Basement And Super Sturcture In C.M 1:5.	D2 DOOR 2'6"x 7'0" 0.76x2.13	Plinth Area F.Floor 1001.81 93.07		K.V. Constructions Licensed (Ers.)Surveyor & Contractors #6/90 Sri Ayyappa Nagar 1st Malh Road Chennai - 111. Cell : 9840375116
5. Walls Are Plasted By Cement Plaster.	W WINDOW 6'0"X 4'0" 1.83x1.22	Total Plinth Area 1778.83 165.26		
6. Joinery Work In Teak And Country Wood.	W1 WINDOW 4'6"X 4'0" 1.37x1.22	Plot Coverage 43.36 %		Drg No: 1006/04 Date: 28-07-2004 Rev: 15-12-2004
7. Lintel Over Opening.	W2 WINDOW 4'6"X 4'0" 1.37x1.22	F.S.I 0.993		
8. Roof Covered By R.C.C Slab	FD French Door 7'3"X 7'0" 2.21x2.13			Drawn :P.Ragunath D.C.E Scale : 1" = 8'0" (1:100)
9. All R.C.C Work In Cement Concrete 1:2:4.	V VENTILATOR 3'0"X 2'0" 0.91x0.61			
10. Weathering Course Laidwith Ppoer Slope Over R.C Slab.				

SPECIFICATIONS	SCHEDULE OF JOINERY	AREA STATEMENT	TITLE	COLOUR INDEX:-
1. R.C.C Column Footing And Piles In Foundation.	MxM	SQ.ft SQ.M	Plan Showing The Proposed Residential Building At No.6 pt(TNHB No.55/6) 7th Street,T.N.H.B. Exten.,Phase-1, Besant Nagar, Chennai.90. Thiruvanmiyur Village In S.No.158/pt, R.S.No.158/1B1B pt & 158/1B1C pt Mylapore Taluk, Chennai Dist. Div No. , Zone -	PROPOSED
2. Columns And Piles Are Connected By Plinth Beams.	MD MAIN DOOR 3'3"x 7'0" 1.00x2.13	Plot Area 1792.00 166.48		ROAD
3. Mosaic Flooring / Spartax Flooring.	D1 DOOR 3'0"x 7'0" 0.90x2.13	Plinth Area G.Floor 777.02 72.19		BOUNDARY
4. Brick Work In Basement And Super Sturcture In C.M 1:5.	D2 DOOR 2'6"x 7'0" 0.76x2.13	Plinth Area F.Floor 1001.81 93.07		K.V. Constructions Licensed (Ers.)Surveyor & Contractors #6/90 Sri Ayyappa Nagar 1st Malh Road Chennai - 111. Cell : 9840375116
5. Walls Are Plasted By Cement Plaster.	W WINDOW 6'0"X 4'0" 1.83x1.22	Total Plinth Area 1778.83 165.26		
6. Joinery Work In Teak And Country Wood.	W1 WINDOW 4'6"X 4'0" 1.37x1.22	Plot Coverage 43.36 %		Drg No: 1006/04 Date: 28-07-2004 Rev: 15-12-2004
7. Lintel Over Opening.	W2 WINDOW 4'6"X 4'0" 1.37x1.22	F.S.I 0.993		
8. Roof Covered By R.C.C Slab	FD French Door 7'3"X 7'0" 2.21x2.13			Drawn :P.Ragunath D.C.E Scale : 1" = 8'0" (1:100)
9. All R.C.C Work In Cement Concrete 1:2:4.	V VENTILATOR 3'0"X 2'0" 0.91x0.61			
10. Weathering Course Laidwith Ppoer Slope Over R.C Slab.				

SPECIFICATIONS	SCHEDULE OF JOINERY	AREA STATEMENT	TITLE	COLOUR INDEX:-
1. R.C.C Column Footing And Piles In Foundation.	MxM	SQ.ft SQ.M	Plan Showing The Proposed Residential Building At No.6 pt(TNHB No.55/6) 7th Street,T.N.H.B. Exten.,Phase-1, Besant Nagar, Chennai.90. Thiruvanmiyur Village In S.No.158/pt, R.S.No.158/1B1B pt & 158/1B1C pt Mylapore Taluk, Chennai Dist. Div No. , Zone -	PROPOSED
2. Columns And Piles Are Connected By Plinth Beams.	MD MAIN DOOR 3'3"x 7'0" 1.00x2.13	Plot Area 1792.00 166.48		ROAD
3. Mosaic Flooring / Spartax Flooring.	D1 DOOR 3'0"x 7'0" 0.90x2.13	Plinth Area G.Floor 777.02 72.19		BOUNDARY
4. Brick Work In Basement And Super Sturcture In C.M 1:5.	D2 DOOR 2'6"x 7'0" 0.76x2.13	Plinth Area F.Floor 1001.81 93.07		K.V. Constructions Licensed (Ers.)Surveyor & Contractors #6/90 Sri Ayyappa Nagar 1st Malh Road Chennai - 111. Cell : 9840375116
5. Walls Are Plasted By Cement Plaster.	W WINDOW 6'0"X 4'0" 1.83x1.22	Total Plinth Area 1778.83 165.26		
6. Joinery Work In Teak And Country Wood.	W1 WINDOW 4'6"X 4'0" 1.37x1.22	Plot Coverage 43.36 %		Drg No: 1006/04 Date: 28-07-2004 Rev: 15-12-2004
7. Lintel Over Opening.	W2 WINDOW 4'6"X 4'0" 1.37x1.22	F.S.I 0.993		
8. Roof Covered By R.C.C Slab	FD French Door 7'3"X 7'0" 2.21x2.13			Drawn :P.Ragunath D.C.E Scale : 1" = 8'0" (1:100)
9. All R.C.C Work In Cement Concrete 1:2:4.	V VENTILATOR 3'0"X 2'0" 0.91x0.61			
10. Weathering Course Laidwith Ppoer Slope Over R.C Slab.				

S. Venkatarajaman
P. 200211
S. VENKATARAMAN, D.C.E.
Consulting Civil Engineer
Licensed Surveyor Chennai Corporation, M.E.A.
44/92, Sri Ayyappa Nagar, 4th Street,
CHENNAI-600 011
R16901